

KILN & FIRING ACCESSORIES

APRONS: Aluminized for RAKU firings \$86.00

BURNERS: Please specify propane or natural gas when ordering burners or replacement orifices.

Venturi style burners	\$51.70	Air mixer pins:	\$20.00
Air mixer style burners	\$41.95	all brass mixer pins	
Spare orifices	\$5.00	with removable orifice.	

CONE SUPPORTS: For Dawson Kiln Sitter \$ 9.00 per pair

CONES, ORTON: STANDARD (LRB) SMALL CONES (SRB) BAR CONES (BRB) SELF-SUPPORTING (SSB)

1 Box	\$13.15	\$9.40	\$11.40	\$9.35
5 Boxes	\$12.49	\$8.93	\$10.85	\$8.89
10 Boxes	\$11.64	\$8.31	\$10.09	\$8.27
20 Boxes	\$10.78	\$7.69	\$9.33	\$7.65
50 Boxes	\$10.19	\$7.27	\$8.83	\$7.23

CONE PLAQUES:

4 HOLE - large	\$ 1.80 each		\$54.00 / case of 50
3 HOLE - junior	\$ 2.89 each		\$86.50 / case of 48

ELEMENT PINS: by Kemper (ELP) \$4.09 per 12 pack

ELEMENT STAPLES: by Kemper (ELS) \$4.89 per 12 pack

FIBER BLANKET: Heavy duty, 8 pound density, 1" thick by 24" wide \$5.20/ sq. ft.
\$86.00 / ½ roll or 25 sq. ft.
\$147.00 / roll or 50 sq. ft.

FIRING GAUGE FOR CRESS AND SKUTT KILN SITTERS \$ 5.00

GAUGE. WATER COLUMN: 0 to 15" of water column pressure \$59.00

GLOVES: Non-Asbestos kiln gloves. Listed by overall length, price per pair

Dura-Kev	750 ^o F.	14"	\$35.00	18"	\$44.00	22"	\$54.00
PBI Gloves	1800 ^o F.		\$120.00		\$125.00		\$132.25
Mittens	1800 ^o F.		\$120.00		\$125.00		\$132.25
Leather Work	450 ^o F.	Short	\$3.50				
Long Leather	450 ^o F.	14 "	\$15.15				
Kevlar	For glass cutting	Yellow knit	\$9.95				

GOGGLES: UVEX Darkened, high temp goggles for general use. \$17.50
 Safety Glasses \$5.29
 Safety Goggles \$10.75

KILN WASH:

	1#	\$2.10	5#	\$5.00	10#	\$8.50
	25#	\$19.00	50#	\$32.50	100#	\$59.50

MORTAR: Sairset: Pre-mixed, air setting, cone ten mortar and patching compound.
 Pint \$3.35 Gallon \$13.95 50# drum \$29.50

MORTAR: Sairbond: Powdered, air setting, cone ten mortar and patching compound.
 1 # \$1.95 5# \$10.50 10# \$17.50 25# \$43.75 100# \$130.00

PEEPHOLE PLUGS: SKUTT / \$4.50 CRESS / \$8.00 GEIL / \$17.50

KILN & FIRING ACCESSORIES, CON'T.

PYROMETER:	CRESS - analog, good through 2400° F. ± 2% accuracy	\$145.00
	BARTLETT - digital, either battery or wall socket	\$245.00
	SKUTT – analog 0-2500° F. Rugged wall mount	\$155.00
	SKUTT – duel port hand held	\$130.00

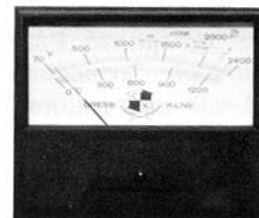

RAKU TONGS

		<u>Weight</u>	
RK 37 Angled Raku Tongs - 41" long - no teeth	Kemper	3 lbs.	\$57.99
RK 45 Angled Raku Tongs - 31" long with teeth	Kemper	2 lbs.	\$58.99

RUBBING BRICKS: Silicon Carbide 1" x 3" x 6" Fluted with handle \$27.95

RUBBING STONES: Large - 1"x 2"x 2½" \$ 8.55
 For the removal of glaze runs, rough spots and other flaws.
 A very dense, fine grit stone. Buy the bar of three and save.

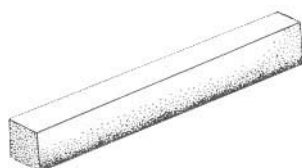

Bar of three stones: \$21.50

Medium - 1" x 1"x 2" \$ 5.25
 Same fine material. Smaller, handier shape.

Sticks - 3/8"x 3/8" x 3½" long. \$ 3.90
 Great for those tighter spots. Easier for detail cleaning.

SENSING RODS: #70A long (for 2.5" wall) & #70B X-long (for 3" wall) \$ 9.00 each
TUBE ASSEMBLY: #70A long (for 2.5" wall) & #70B X-long (for 3" wall) \$50.00 each

THERMOCOUPLES

		<u>Price</u>
Alpine	Type K Ceramic bead, Chrome/Alumel, 11 gauge x 12"	\$27.20
Cress	Type K Ceramic bead 1-1½ beads-\$46.00 2-2½ beads-\$46.00 3 beads-\$48.00 4 beads-\$50.00	
Geil	Type K	\$45.00
Skutt	Type K Ceramic bead, 8 gauge x 6"	\$15.00

THERMOCOUPLE PROTECTION TUBES

Geil All ceramic tube, ¾" OD x 12" long for fiber kilns \$29.50

WIRE for FIRING: Kemper High Temp Wire 10' roll – 17 gauge \$6.95
 Kemper Stamen Wire – 10' roll – 24 gauge \$4.19

NICHROME WIRE	5 feet	10 feet	25 feet	50 feet	100 feet
15 gauge	\$2.20	\$3.80	\$7.75	\$12.50	\$22.00
9 gauge	\$8.00	\$13.75	\$28.50	\$45.50	\$82.00
WIRE FOR CRESS THERMOCOUPLES	- 4 foot length				\$35.00